

5/21/2014  
02/09

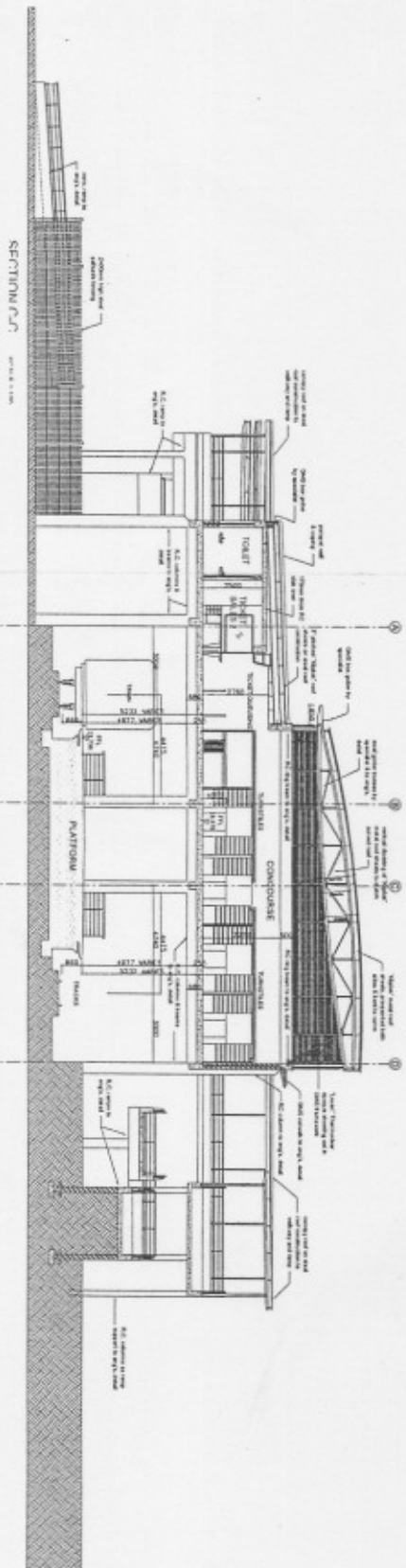

<p>NO. DAWSON HAS LITTLE TO BE CREDITED ON THE BEHALF OF THE COMMUNITY AND STATE.</p> <p>CONTRACT NUMBER: 02-09-213</p>		<p>DATE: 02-09-213</p>	
<p>CLIENT: SOUTH AFRICAN RAIL COMMUNITY DEVELOPMENT AUTHORITY</p>		<p>PROJECT: RAVENHILL STATION EXTENSION</p>	
<p>ARCHITECT: MAGGWAKA</p>		<p>ENGINEER: [Faint text]</p>	
<p>DATE: 02-09-213</p>		<p>SCALE: 1/8" = 1'-0"</p>	

RAMP ELEVATION NORTH FORECOURT  
SCALE 1:100

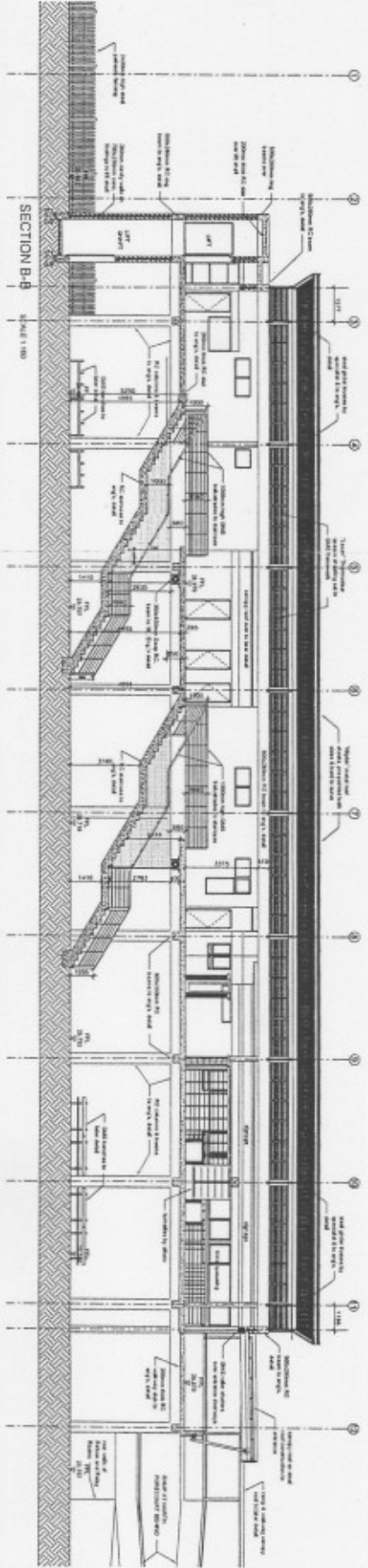
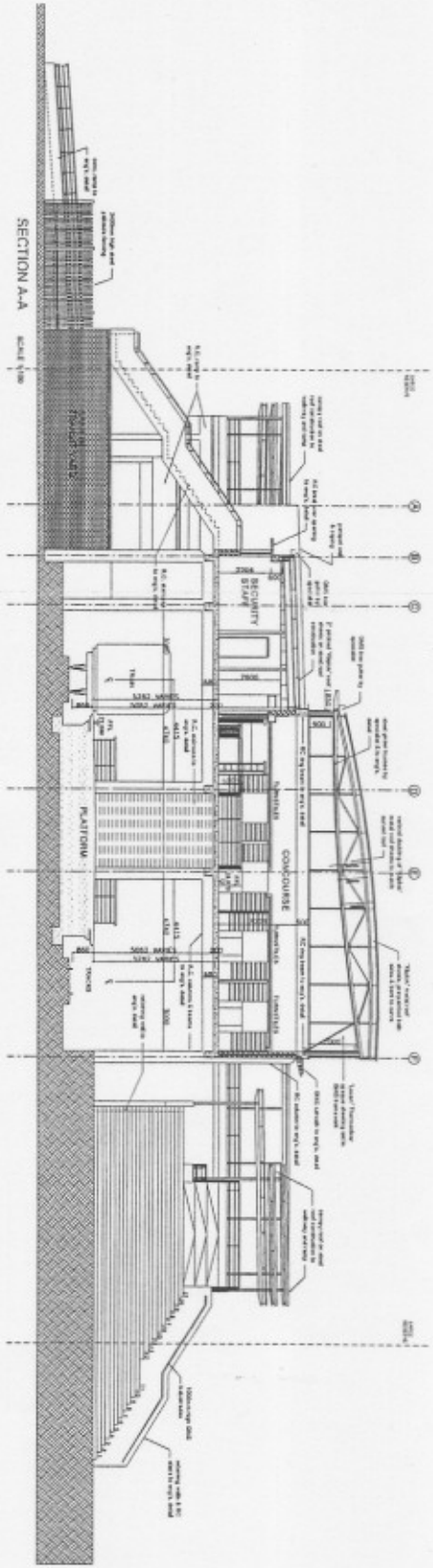
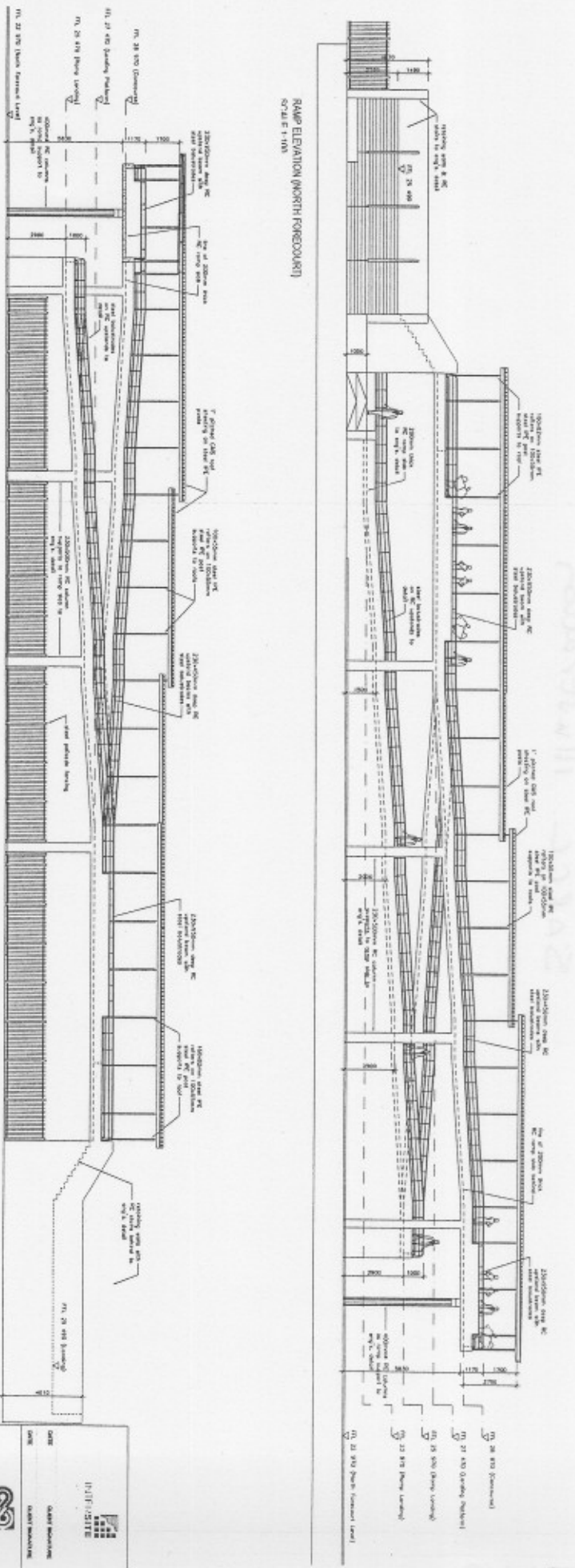

RAMP ELEVATION NORTH FORECOURT  
SCALE 1:100

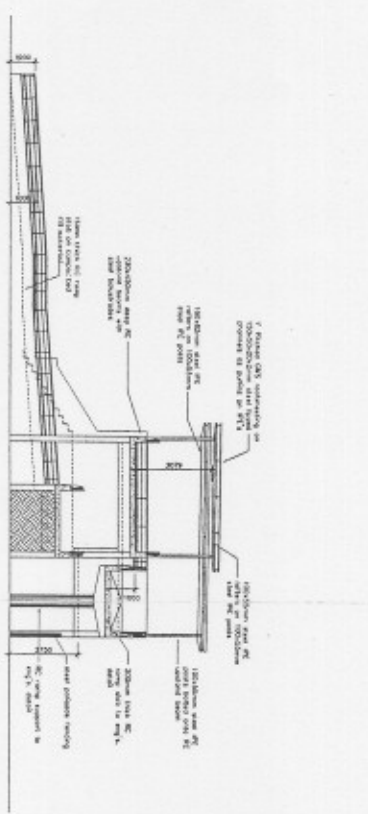

SECTION THRU RAMP (NORTH FORECOURT)  
SECTION BB SCALE 1:100

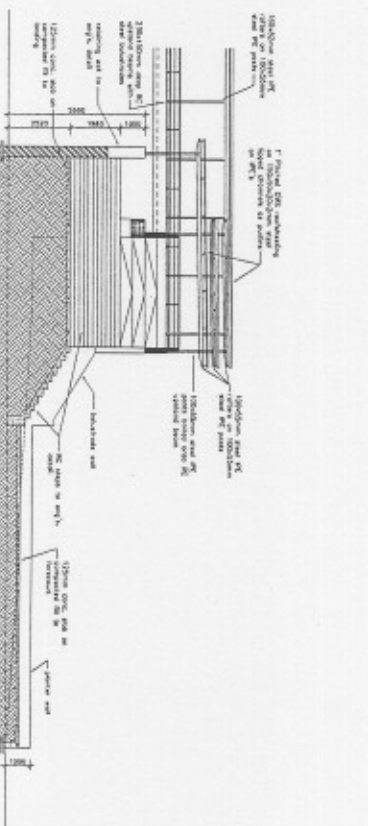

SECTION THRU STAIRS (NORTH FORECOURT)  
SCALE 1:100

<p><b>SOUTH AFRICAN RAIL CORRIDOR CORPORATION</b> MEMBERSHIP CORPORATION</p>	<p><b>CLIENT</b> SOUTH AFRICAN RAIL CORRIDOR CORPORATION MEMBERSHIP CORPORATION</p>
<p><b>Mphahlele</b> CONSTRUCTION AND SERVICES</p>	<p><b>CONTRACTOR</b> Mphahlele Construction and Services</p>
<p><b>SCALE</b> 1:100</p> <p><b>DATE</b> AUG 2008</p> <p><b>PROJECT NO.</b> D120-213</p> <p><b>DESIGNER</b> Mphahlele</p>	<p><b>CLIENT</b> SOUTH AFRICAN RAIL CORRIDOR CORPORATION</p> <p><b>CONTRACT NO.</b> D120-213</p> <p><b>DESIGNER</b> Mphahlele</p>